

80.5 x 64.5

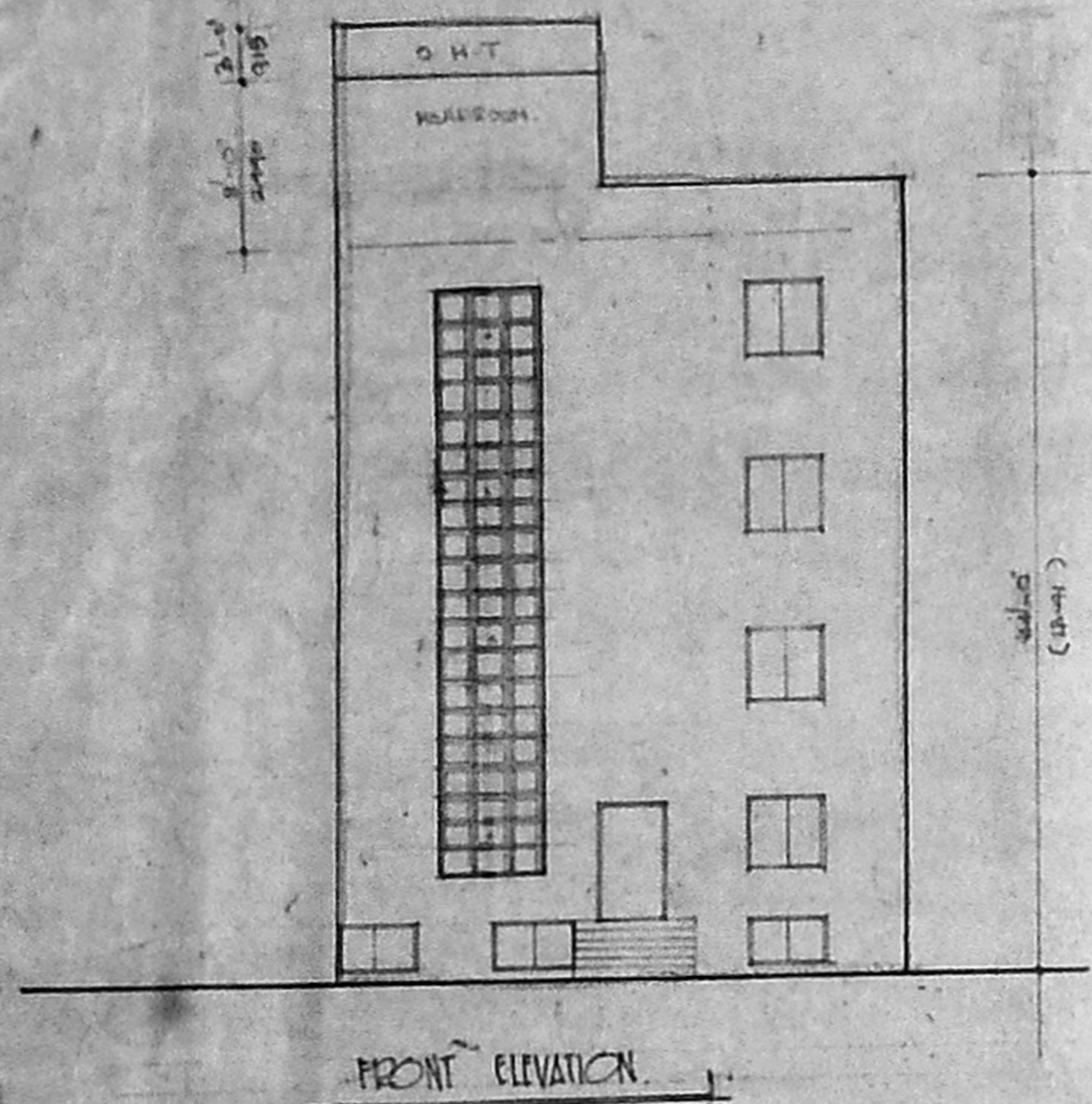

FRONT ELEVATION

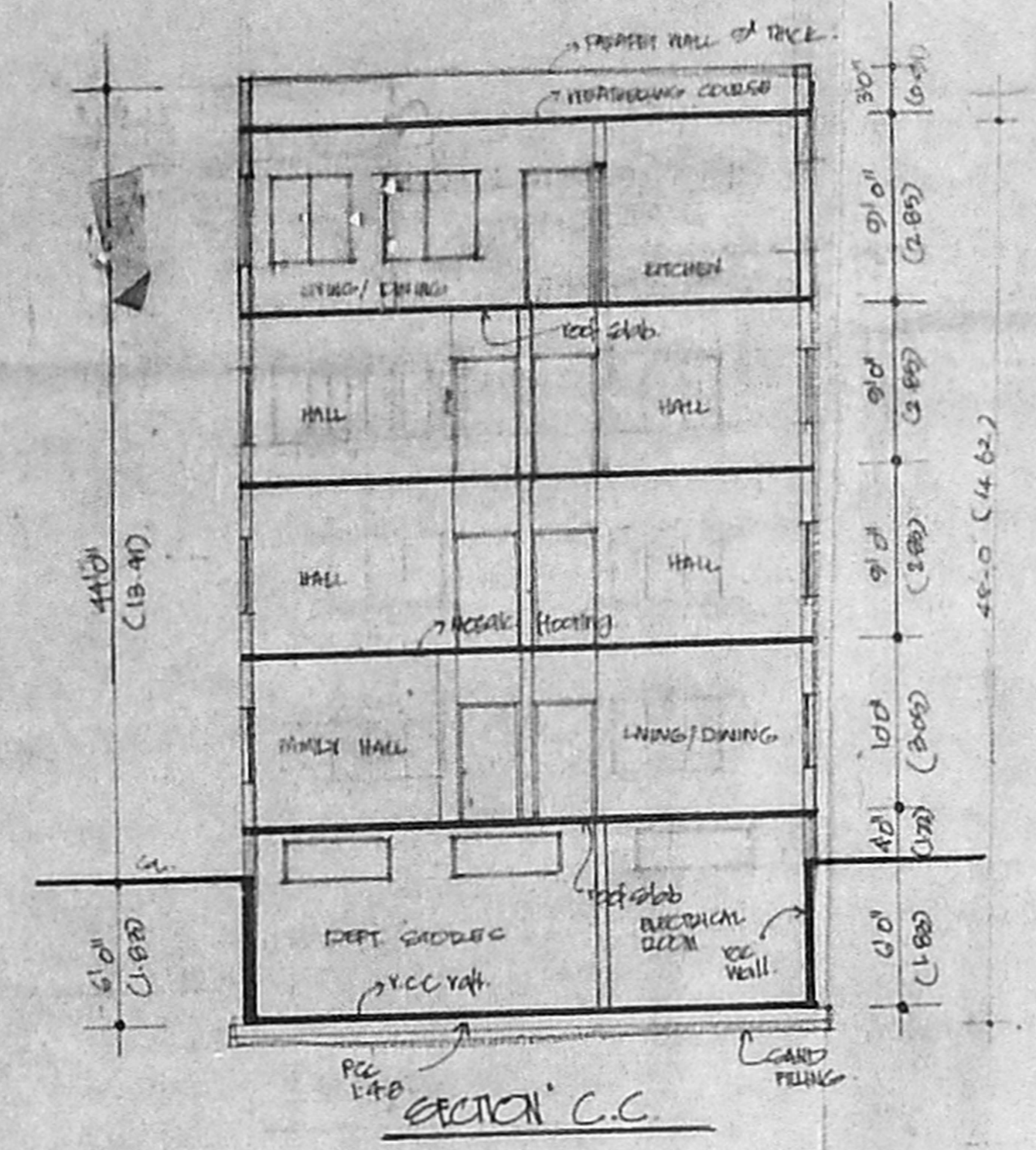

SECTION C.C.

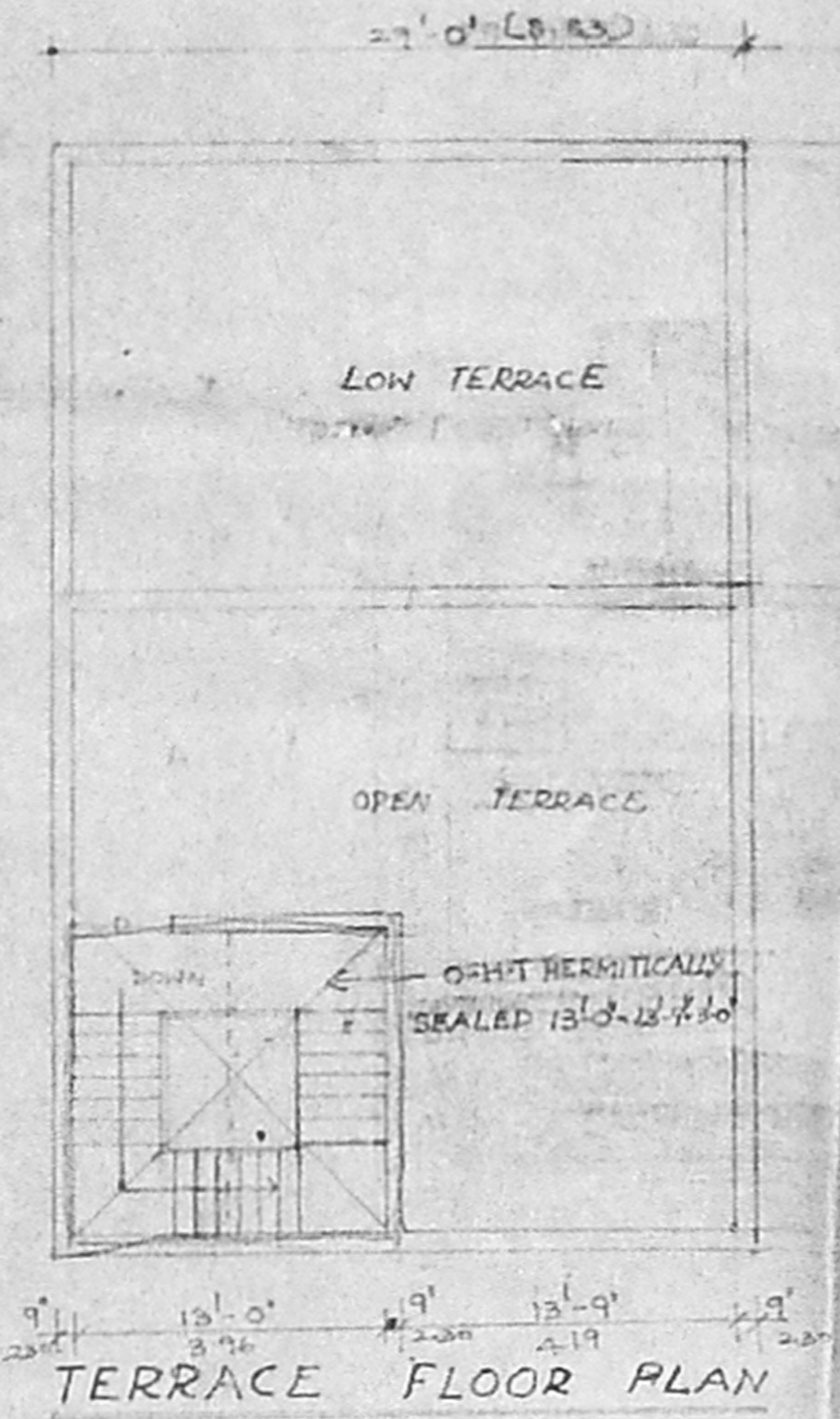

TERRACE FLOOR PLAN

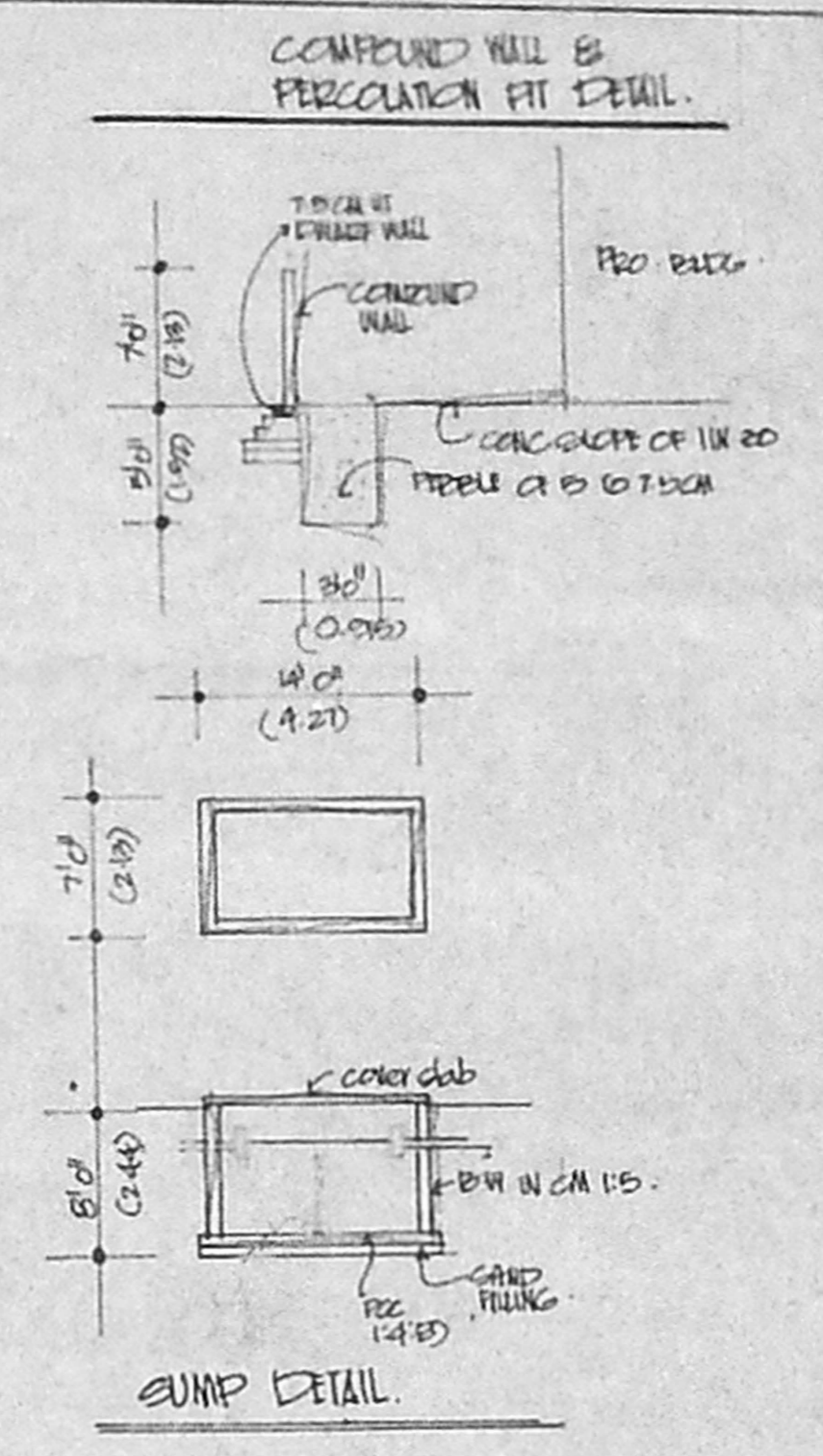

SPECIFICATION

FOUNDATION	RCC RAFT FOUNDATION 1:2.4 MIX OVER RCC 6 SAND FILLING
D WALL	8" IN CM 1:5 IN ENGINE NT AND COVER COURSE
ROOFING	RCC ROOF SLAB 1:2.4 MIX WITH 0.8% REINFORCEMENT. PLASTERING 1:2 IN CM 1:5 IN CEILING AND WALLS.
PLASTERING	

PLAN SHOWING THE PROPOSED PROPOSED FLATS AT SNO 3001/16, 2002/4, AND 6 OF TRIPLIKANE VILLAGE BEARING D. NO 102, BELLS ROAD, CHEPAUK, CHENNAI - 5.

JANEZY

D CORR	8'3" x 7'0"	1000 x 235
D FLOOR	2'6" x 7'0"	700 x 2130
W WINDOW	6'0" x 4'6"	1800 x 1370
W WINDOW	4'0" x 4'6"	1200 x 1370
V VENTILATOR	2'0" x 2'0"	700 x 640
V VENTILATOR	0'6" x 2'6"	1800 x 760
V VENTILATOR	4'0" x 2'6"	1200 x 760

AREA STATEMENT

	CO. H	CO. H
PLOT AREA	4118	200.75
ENGEMENT	1392	108.80
GROUND FLOOR	1392	127.36
FIRST FLOOR	1392	127.36
SECOND FLOOR	1392	127.36
THIRD FLOOR	8.12	75.46
TOTAL	62.80	592.18

COV = 33.74% (F-5) = 1448
PAVEMENT AREA PER AREA = 2.28

COLOR CODE

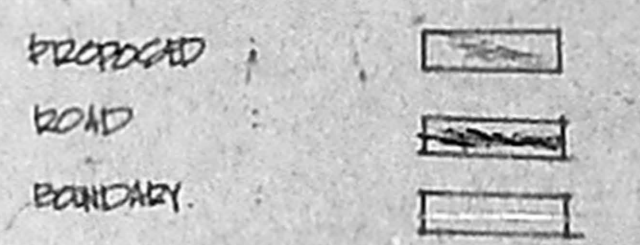

SCALE 1" = 8'

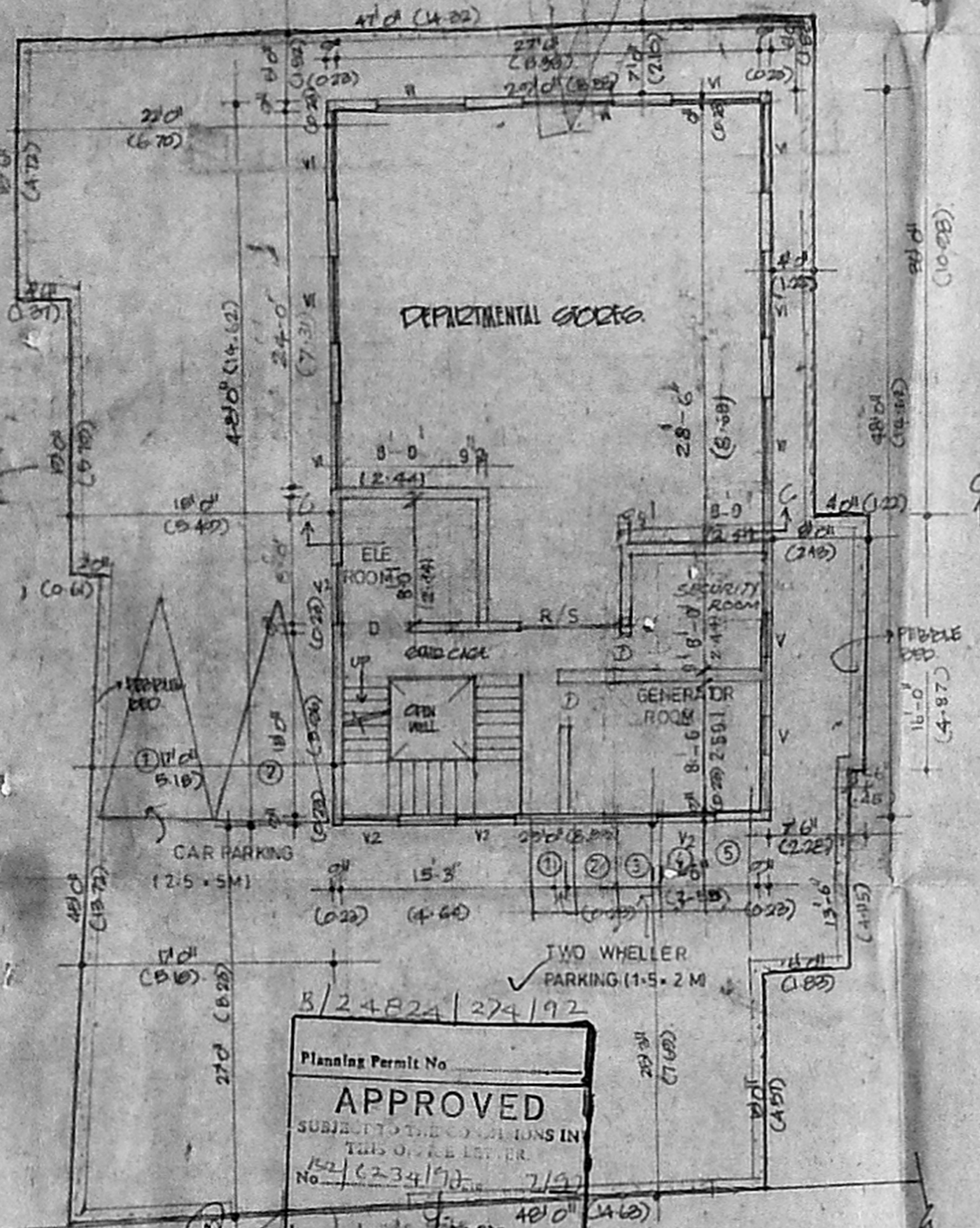

8/24824/274/92
Planning Permit No. APPROVED
SUBJECT TO THE CONDITIONS IN THIS ORDER LETTER.
No. 6234/192
FOR THE USE OF THE CITY OF CHENNAI MUNICIPAL CORPORATION DEVELOPMENT AUTHORITY CHENNAI-600 050.

SITE PLAN CUM EXEMPTION FLOOR PLAN

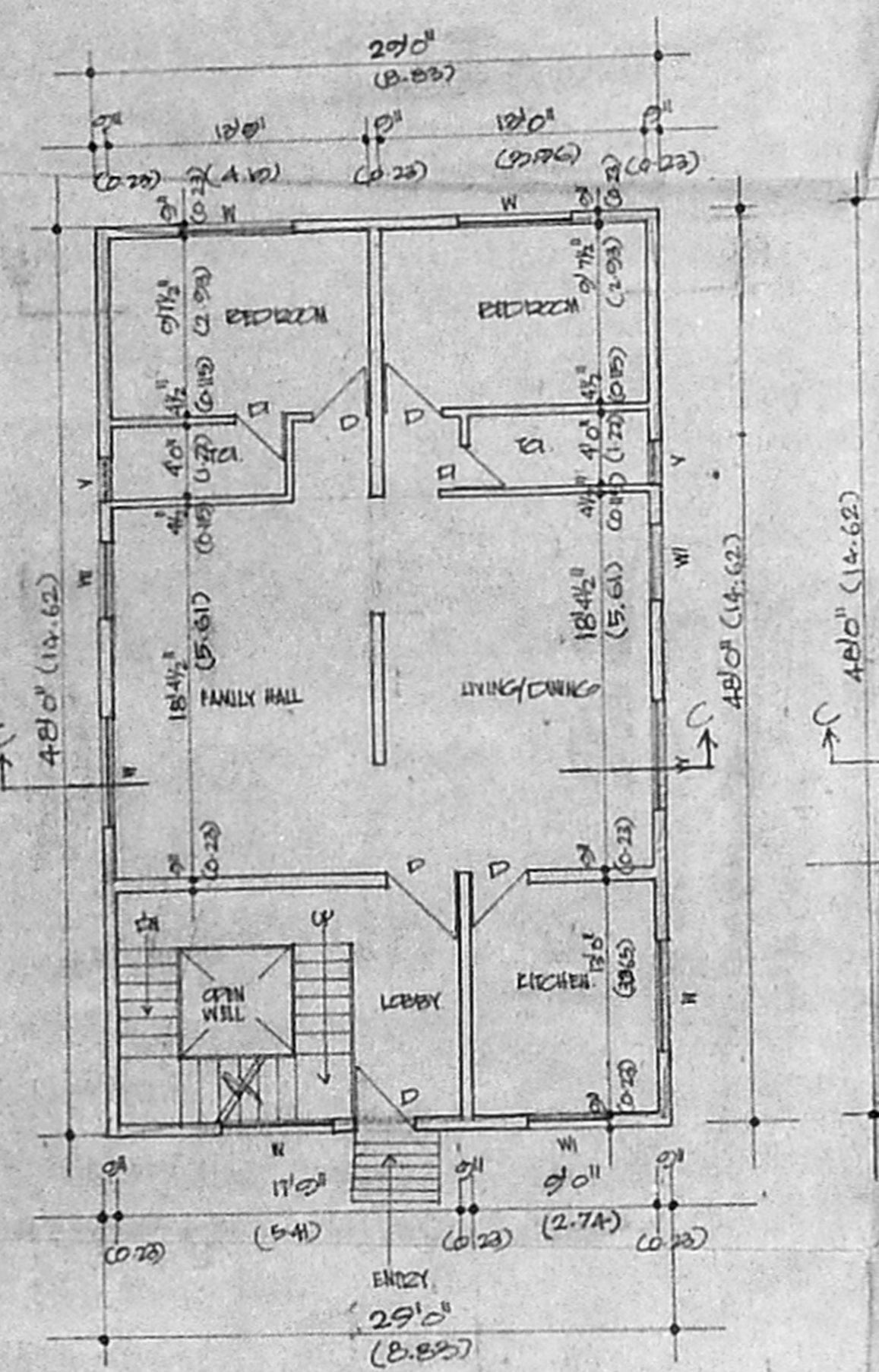

GROUND FLOOR PLAN

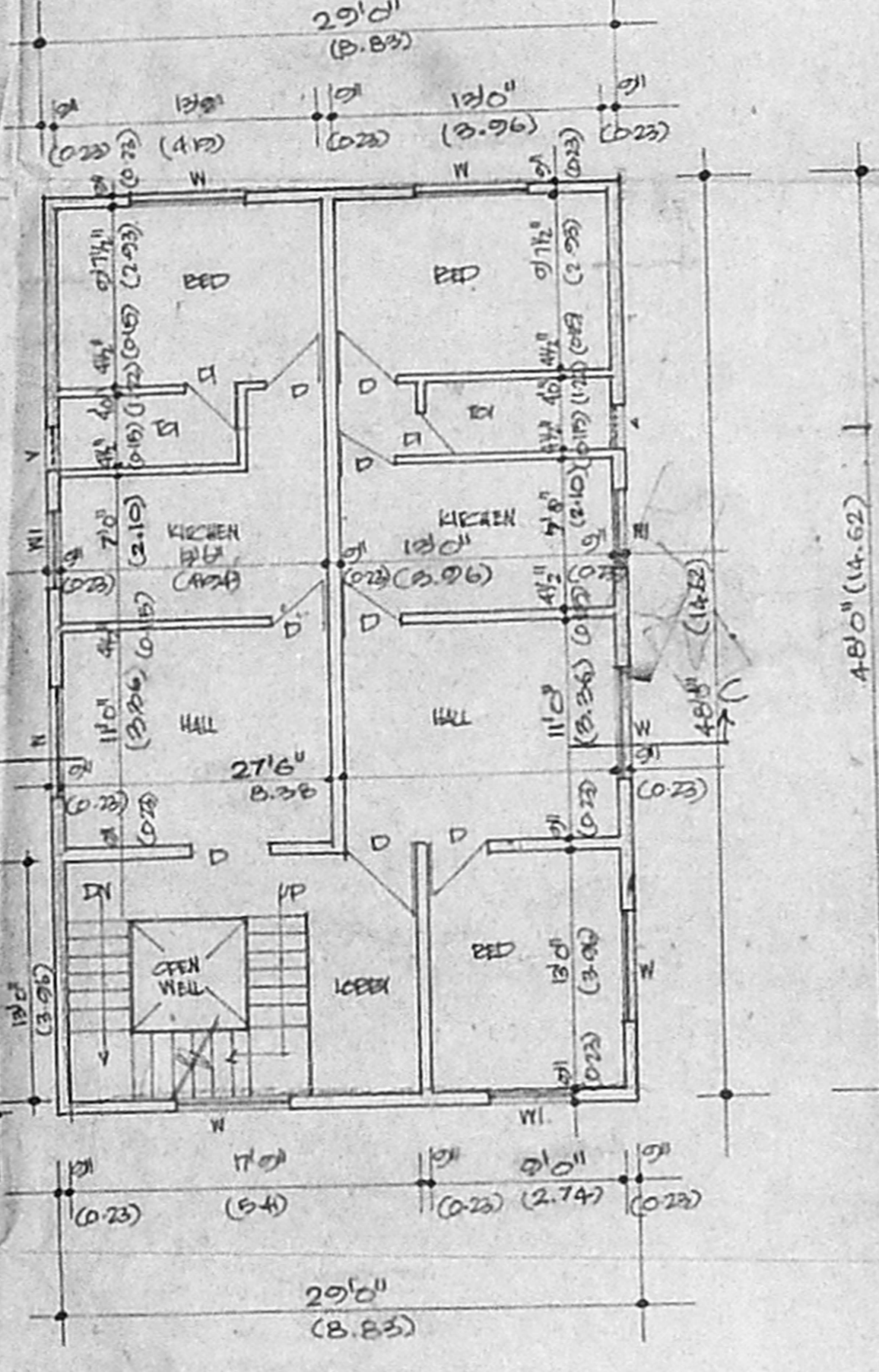

TYPICAL FIRST AND SECOND FLOOR PLAN

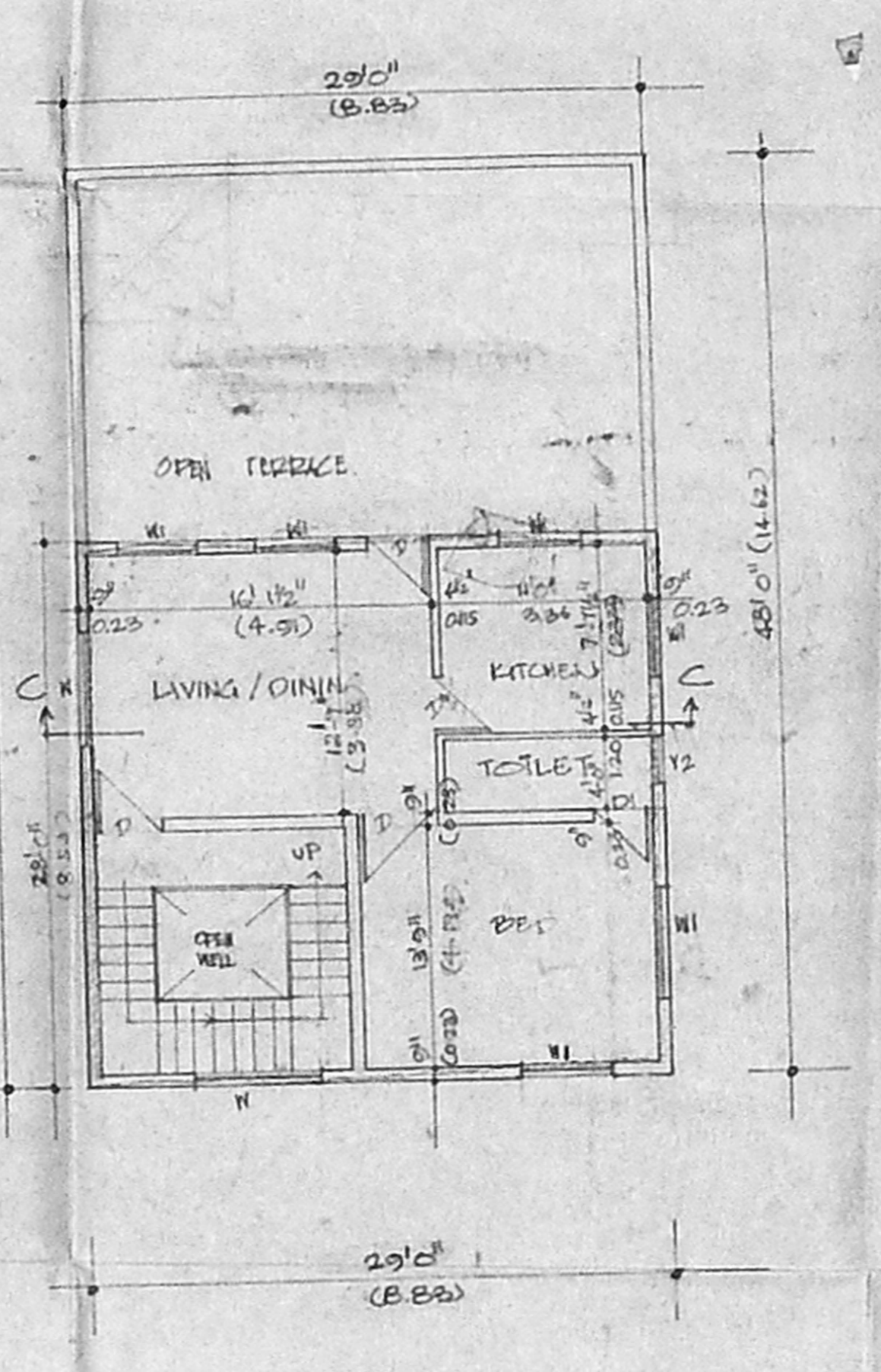

THIRD FLOOR PLAN

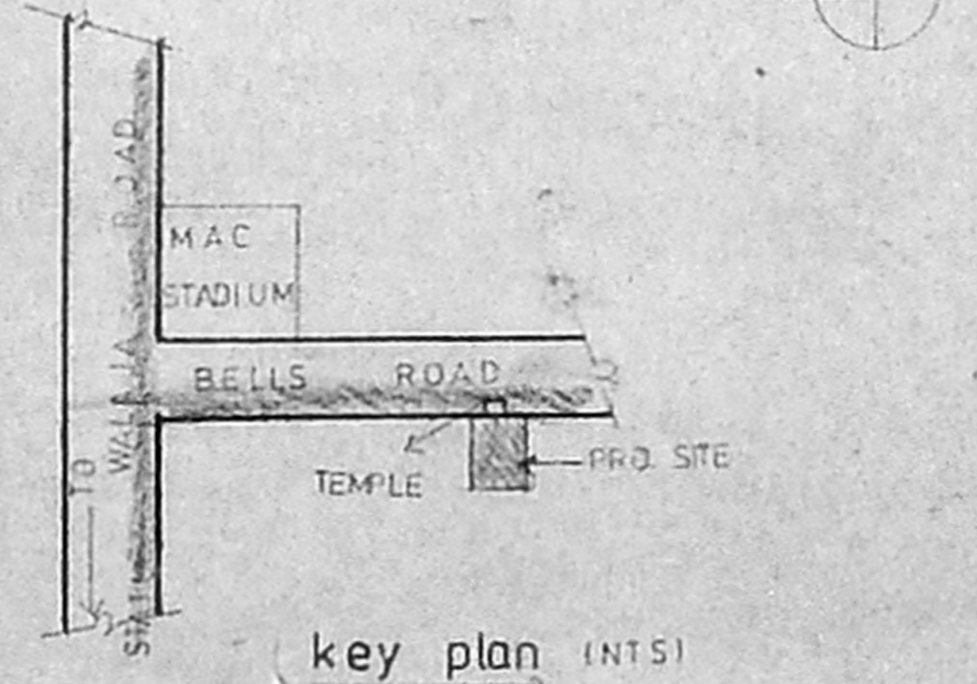

key plan (INTS)

OWNER
CMDA (B)/PP NO. 1
C.No. P.2/6234/92
Art.
Scrutiny
P.A. C.S.
15/11
AP. D.P.

K. SELVAM, B.E.
Licensed Surveyor,
Class-1, Reg. No. 800,
Corporation of Chennai,
No. 1/370, Mogappair East,
CHENNAI - 600 050.